

HEAVY DUTY 3.15mm WIRE x 50mm PITCH CHAIN LINK FABRIC TOP
'KNUCKLED-KNUCKLED' (KK) SELVEDGE.

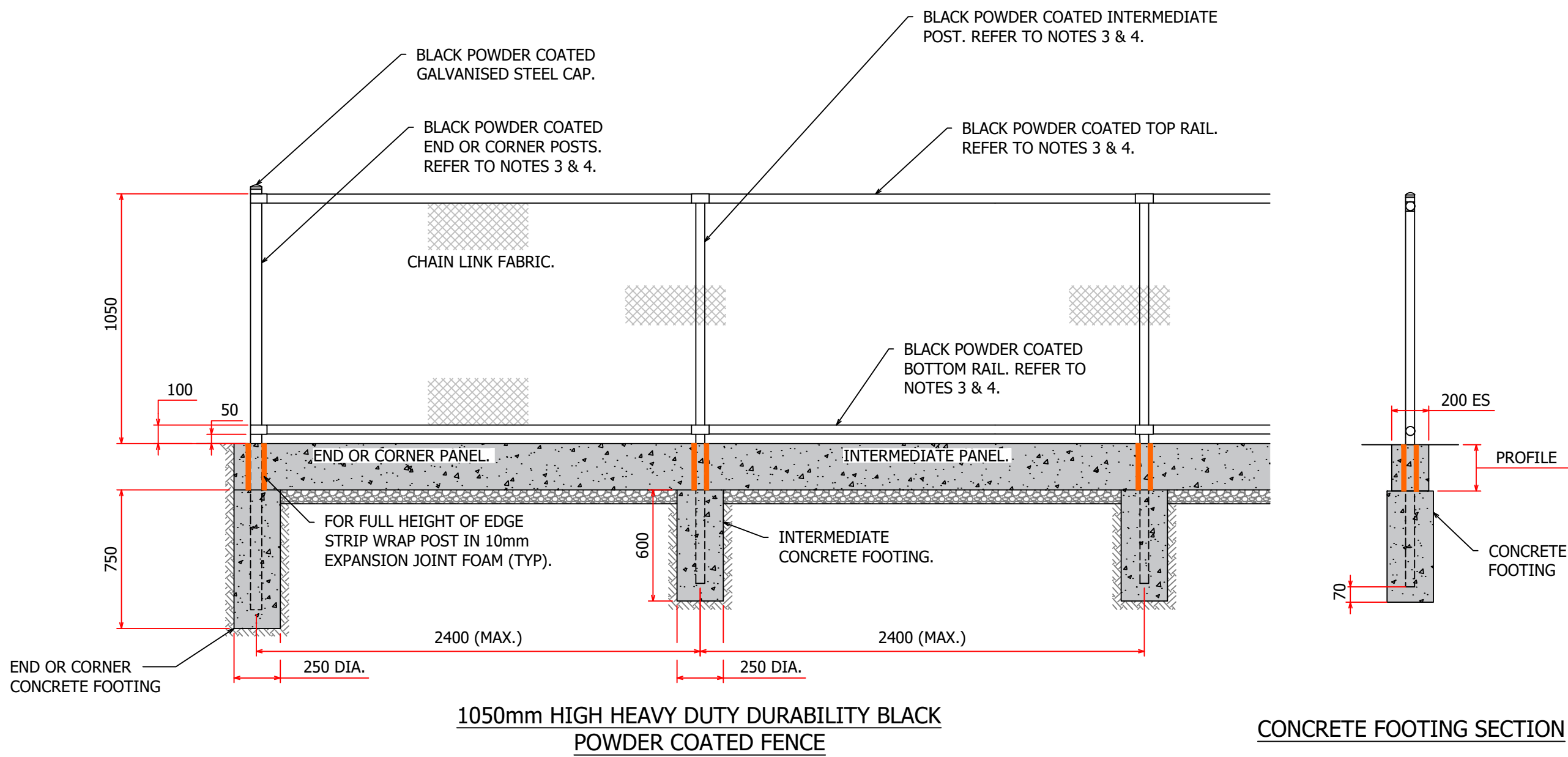

CONCRETE FOOTING SECTION

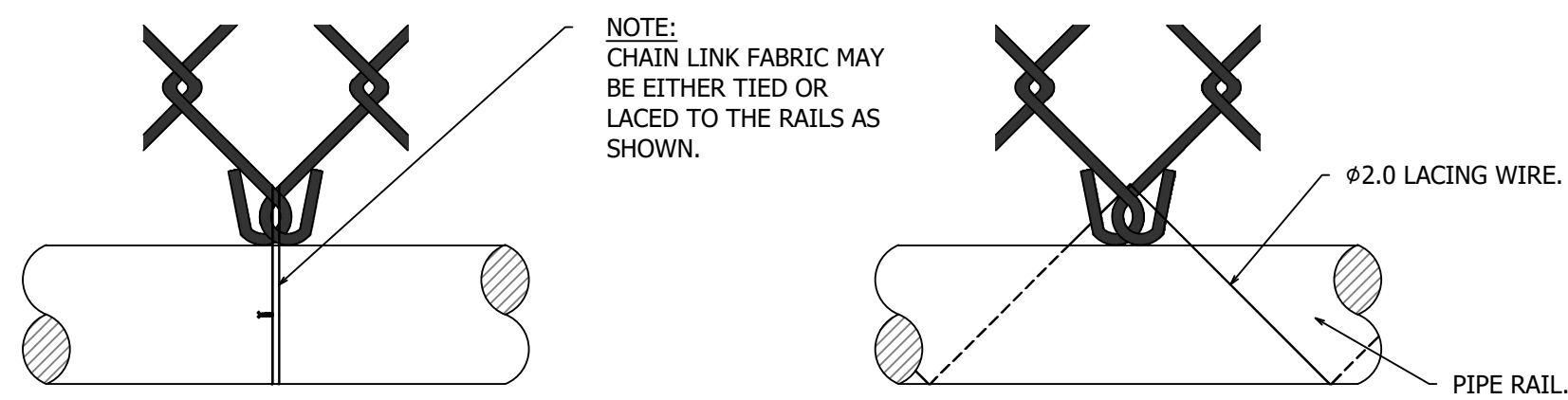
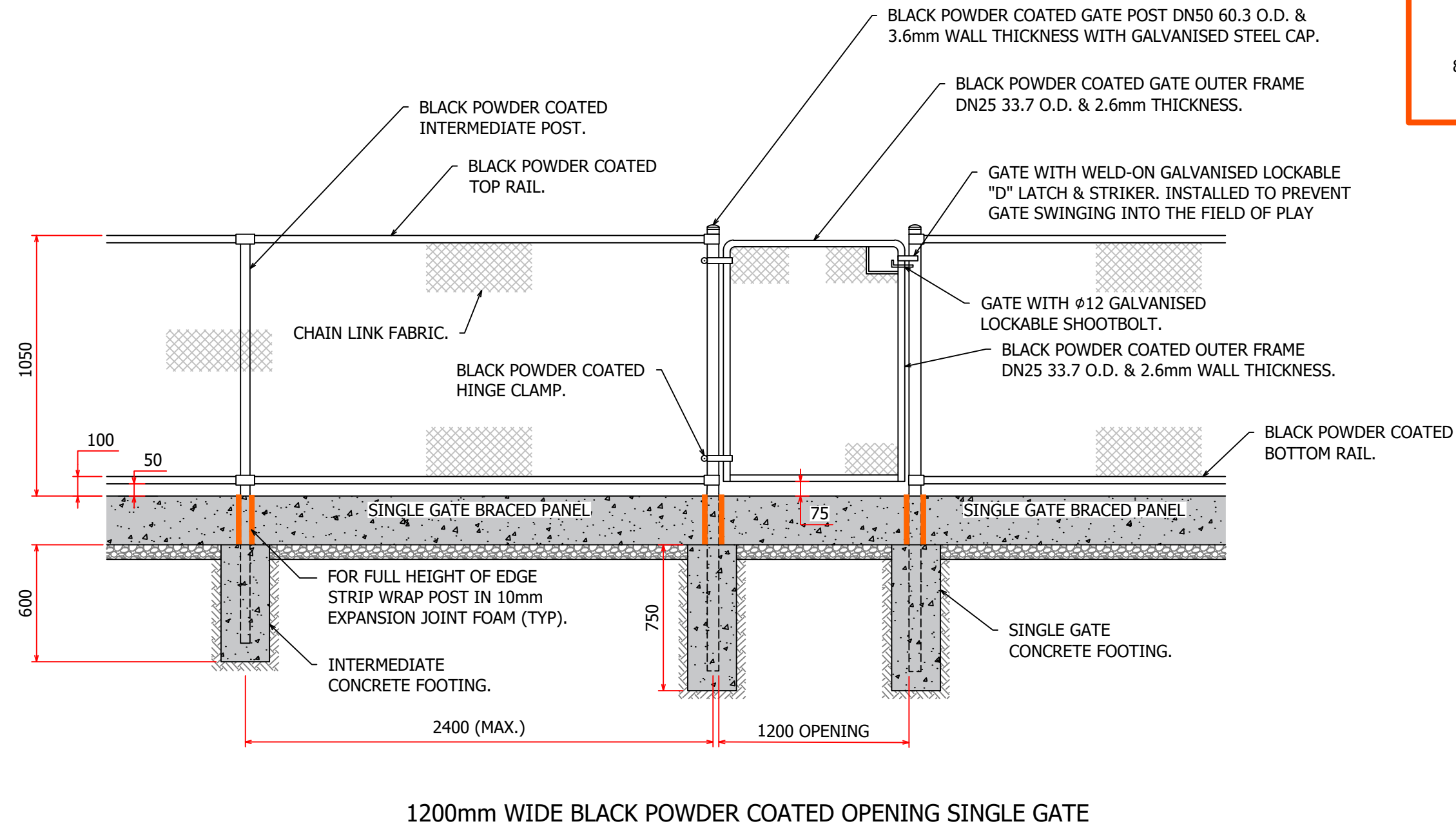

HEAVY DUTY 3.15mm WIRE x 50mm PITCH CHAIN LINK FABRIC BOTTOM
'KNUCKLED-KNUCKLED' (KK) SELVEDGE.

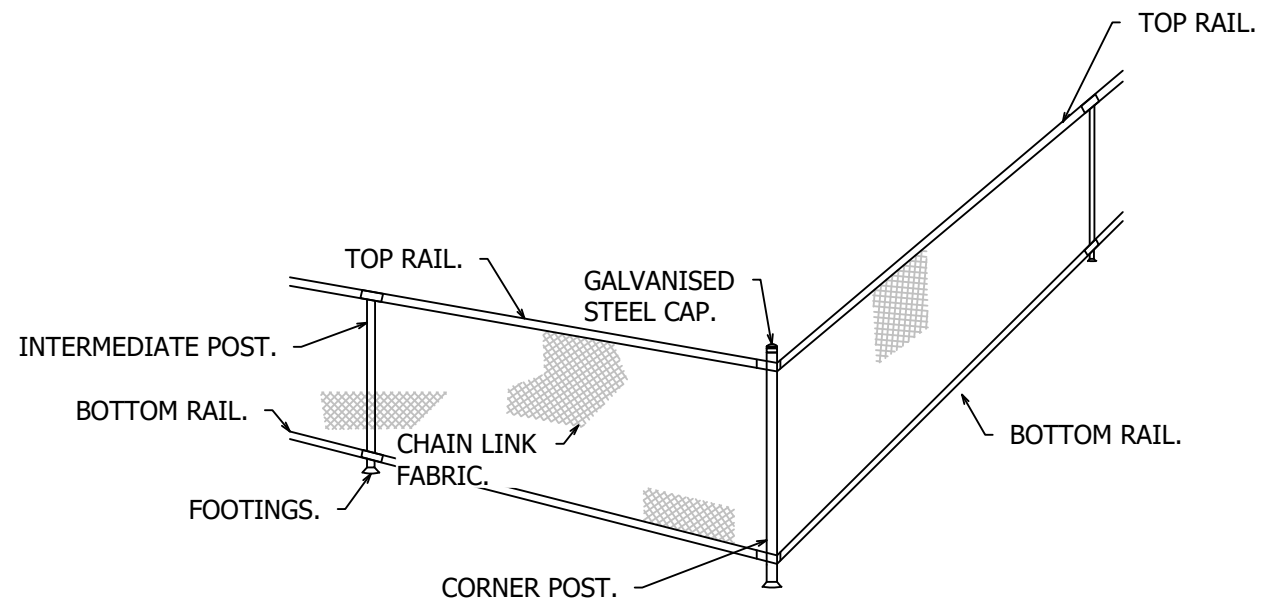

TYPICAL CORNER DETAIL

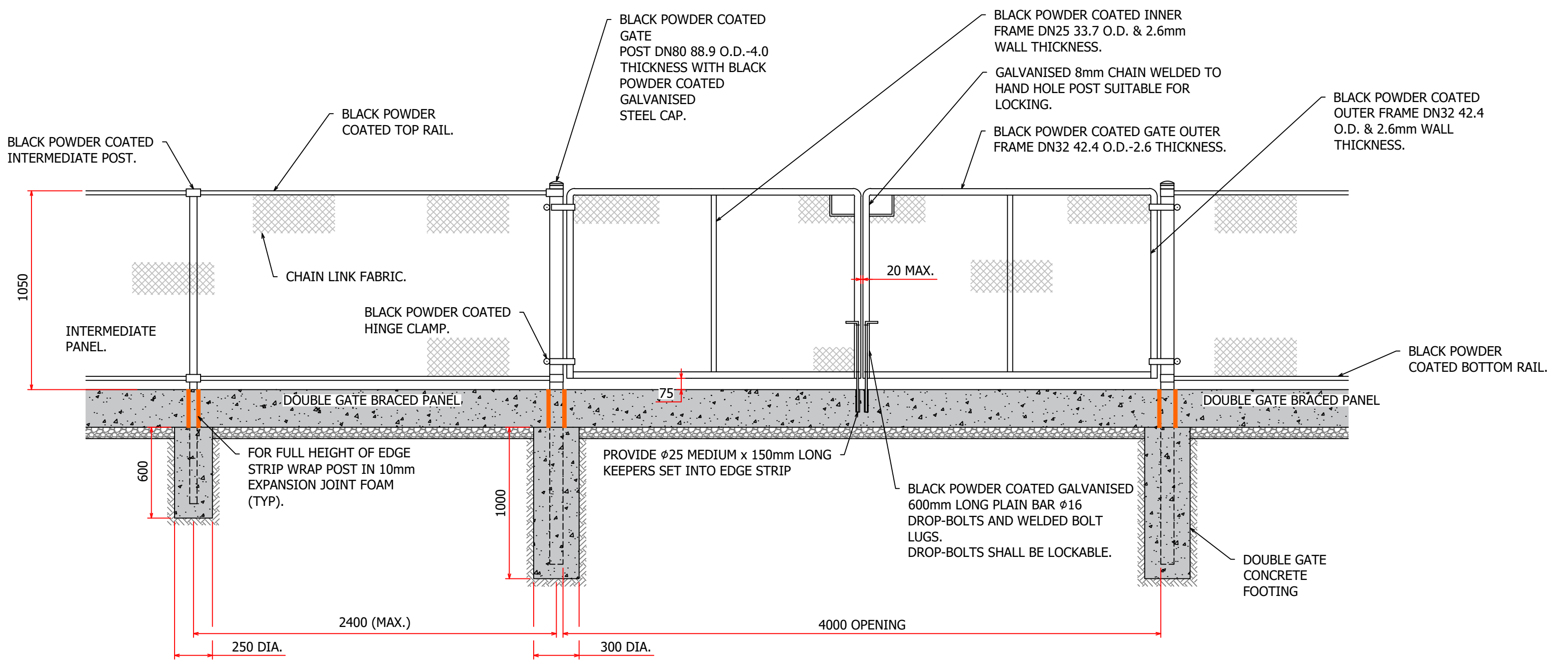

4000mm BLACK POWDER COATED DOUBLE GATE OPENING TOP AND BOTTOM RAIL

NOTE:

1. INSTALLATION OF FENCE SHALL BE IN ACCORDANCE TO A.S. 1725.5-2010.
2. FENCE HEIGHT SHALL BE 1050mm.
3. FENCE CONSTRUCTION SHALL BE:
TYPE 2: HEAVY DUTY DURABILITY CONSTRUCTED WITH DN 50 POSTS AND DN 40 RAILS.
4. ALL PIPE POSTS, RAILS THROUGHOUT THE FENCE INSTALLATIONS SHALL BE CLASS 1 (MEDIUM QUALITY) AS PER A.S. 1074-1989.
5. THE SERVICE DUTY FOR CHAIN LINK FABRIC WITH A 50mm NOMINAL PITCH MESH SHALL BE:
HEAVY DUTY; 3.15mm WIRE X 50mm PITCH CHAIN LINK FABRIC.
6. HEAVY DUTY: 3.15mm WIRE X 50mm PITCH CHAINWIRE COATING FOR CHAIN LINK FABRIC SHALL BE:
BLACK FUSE-BONDED POLYMER COATING.
7. CONCRETE FOR POST FOOTINGS SHALL BE AT LEAST 20MPa IN COMPRESSIVE STRENGTH AND CONCRETE SHALL HAVE BEEN PREPARED USING CEMENT COMPLYING WITH AS 3972.
8. POWDER COATING SHALL COMPLY WITH THE REQUIREMENTS OF AS 4506.



- NOTE:**
1. 3.0m HIGH FENCE WITH RUBBER MATTING IS A DESIGN AND CONSTRUCT. REFERENCE DESIGN PROVIDED FOR DESIGN PURPOSES. FENCE SHALL BE DESIGNED AND CERTIFIED BY CHARTERED STRUCTURAL ENGINEER.
 2. REFER TO SKT_004 FOR FIXED AND RETRACTABLE NETTING LOCATIONS.





- BLACK PVC EXTRUDED PLASTIC COATING.
- GALVANISED OR ZINC/ALUMINIUM-ALLOY METALLIC COATING.

MEMBER NOTES

NOTE:
1. 5.0m HIGH FENCE WITH RUBBER MATTING IS A DESIGN AND CONSTRUCT. REFERENCE DESIGN PROVIDED FOR DESIGN PURPOSES. FENCE SHALL BE DESIGNED AND CERTIFIED BY CHARTERED STRUCTURAL ENGINEER.

