

<p>ALL DIMENSIONS AND NOTES ARE TO BE CONFIRMED BY BUILDER AND/OR OWNER BEFORE COMMENCING WORKS. DO NOT SCALE FROM DRAWINGS. USE FIGURED DIMENSIONS ONLY. ALL CONSTRUCTION WORK IS TO BE IN ACCORDANCE WITH THE BUILDING CODE OF AUSTRALIA AND ALL RELEVANT CODES AND GOVERNING BODIES. TIMBER FRAMING IS TO BE COMPLETED IN ACCORDANCE WITH THE NATIONAL LIGHT TIMBER FRAMING CODE SAA 1884. CONCRETE SLABS AND FOOTINGS ARE TO BE IN ACCORDANCE WITH SAA 2870.1. ANY DISCREPANCIES FOUND IN THESE DRAWINGS MUST BE REPORTED TO SHERENE BLUMER BEFORE WORKS BEGIN. ALL NATURAL GROUND LINES, SITE CUTS, INDICATED LEVELS, DRIVEWAYS, LIGHTPOLES AND ALL OTHER GRAPHICALLY REPRESENTED SYMBOLS ARE INDICATIVE ONLY AND MUST BE VERIFIED ON SITE BY THE BUILDER AND PROFESSION APPLICABLE BEFORE WORKS BEGIN.</p> <p>COPYRIGHT SHERENE BLUMER B. Sc (ARCH) B ARCH 2021</p>	NO.	AMENDMENT	DATE	PROJECT	DESIGN & DOCUMENTATION BY			
				PROPOSED NEW SHED	SHERENE BLUMER			
	<p>LEGEND</p>			LOCATION	<p>12 WHITTON STREET GRIFFITH NSW 2680 PH: 02 69644465 MOBILE: 0438 295862 E-MAIL: sherene@blumer.net.au</p>			
				CLIENT				
				DRAWING	SCALE	DATE	DRAWN	NUMBER
				PROPOSED SITE PLAN	1:500@A3	6 JUL 2021	SB	01

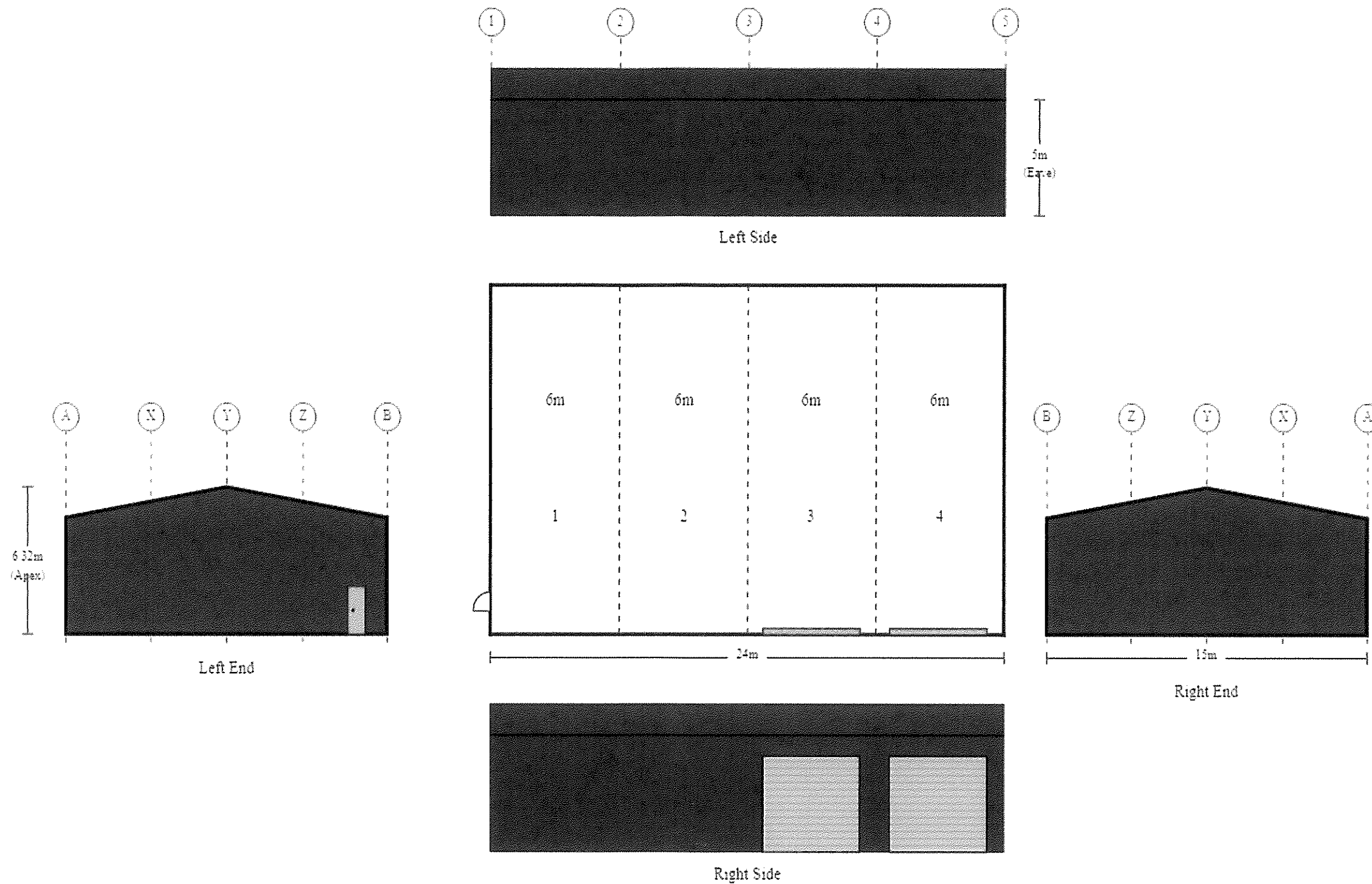

Purchaser Name: Boldiston Plumbing (Alistair & Annette Boldiston)

Site Address: Bishop Rd Griffith NSW 2680 Australia

Drawing # TGR1212005 - 3

Print Date: 24/06/21

**Layout**  
Not to Scale  
© Copyright SteelxIP Pty Ltd

Seller: The Shed Company Griffith  
J & J Bertacco Pty Ltd  
Phone: 0419 174 647  
Fax:  
Email: griffith@theshedcompany.com.au

Apex Engineering Group PTY LTD  
ACN 632 588 562  
ME Aust. (Registered NER Structural) 5276680  
QLD : RPEQ No. 24223; TAS : 185770492; VIC : EC67493; N.T : 303557ES;  
Practising Professional Structural & Civil Engineers

Signature:

*J. Ronaldson*

J. Ronaldson

Date: 24/06/21