

ROAD CLOSURE – MALLEE STREET Tuesday 9 April 2024

Please be advised Mallee Street will be inaccessible tomorrow, Tuesday 9 April 2024 from 7 am until approximately 12 noon for the delivery and installation of the stormwater pumps and framework for the pumpstation.

A crane will be onsite and will be positioned on the roadway in front of the pumpstation during the works.

Local residents will need to exit Mallee Street via the service lane and Wattle Street during this time.

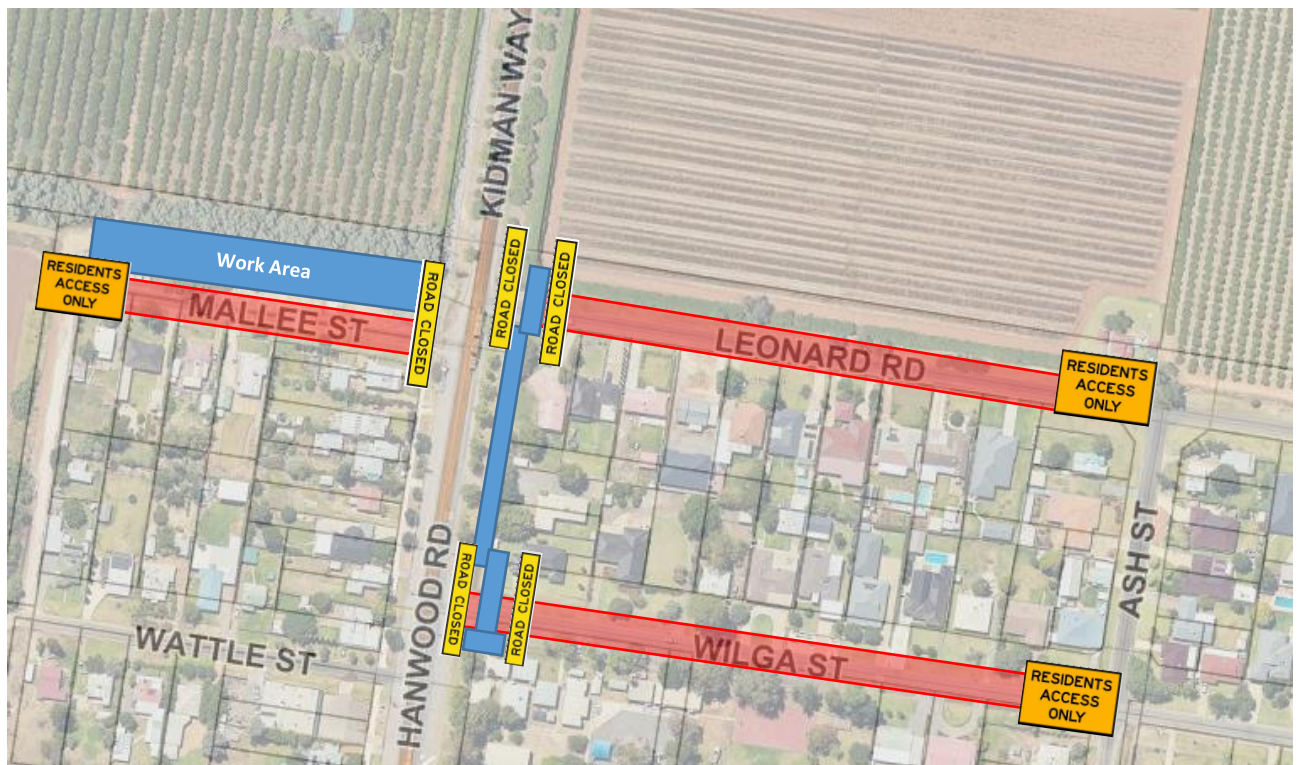

Please contact the Council's Project Administration Support Officer on 0439 573 671 if you have any enquiries or concerns. Thank you.