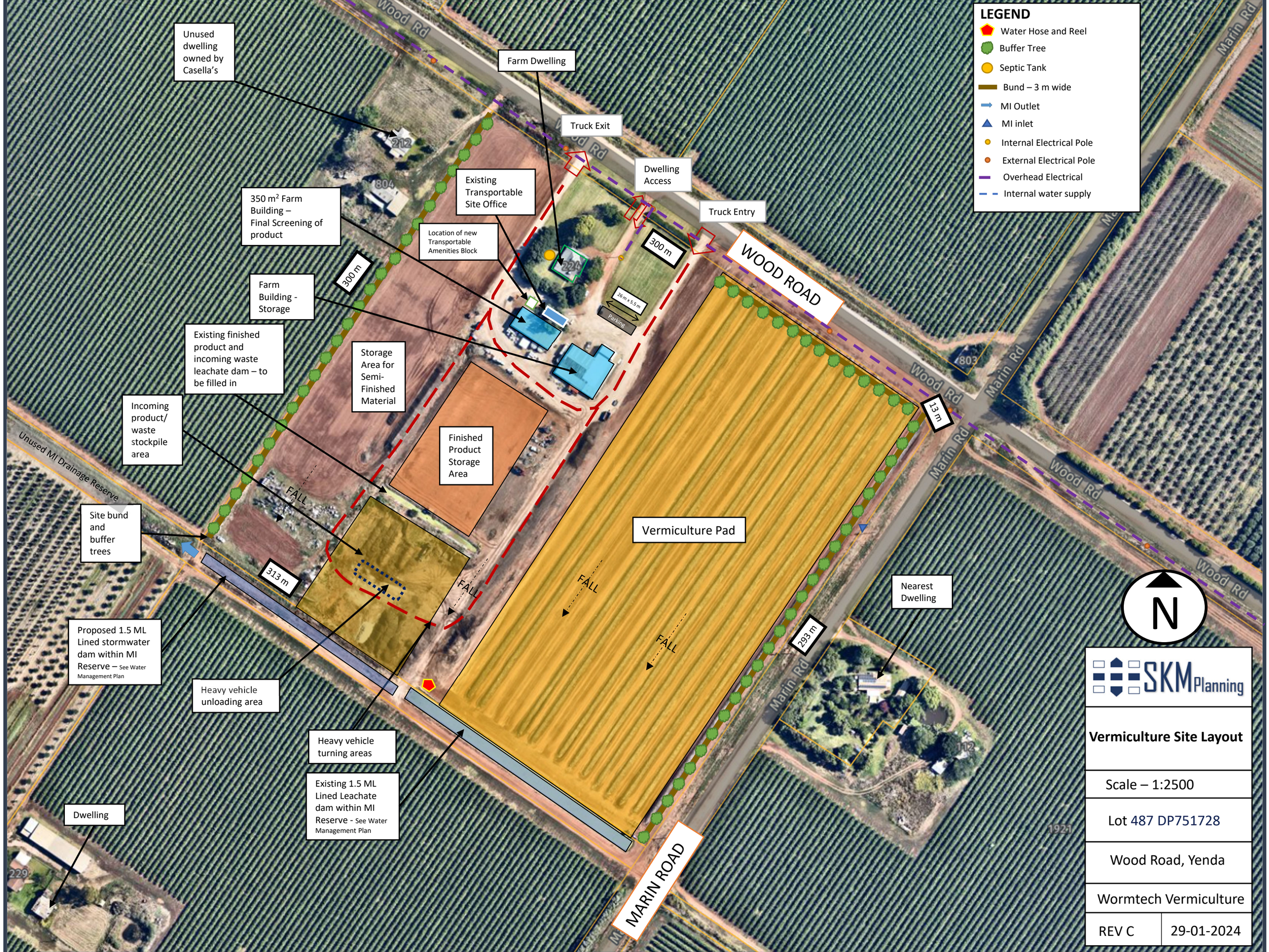
LEGEND
Water Hose and Reel
Buffer Tree
Septic Tank
Bund – 3 m wide
MI Outlet
MI inlet
Internal Electrical Pole
External Electrical Pole
Overhead Electrical
Internal water supply
Unused dwelling owned by Casella's
Farm Dwelling
Truck Exit
Dwelling Access
Truck Entry
Existing Transportable Site Office
350 m² Farm Building – Final Screening of product
Location of new Transportable Amenities Block
300 m
300 m
WOOD ROAD
Farm Building - Storage
Existing finished product and incoming waste leachate dam – to be filled in
Storage Area for Semi-Finished Material
Incoming product/ waste stockpile area
Finished Product Storage Area
Unused MI Drainage Reserve
Site bund and buffer trees
FALL
313 m
Vermiculture Pad
FALL
FALL
FALL
Nearest Dwelling
293 m
Proposed 1.5 ML Lined stormwater dam within MI Reserve – See Water Management Plan
Heavy vehicle unloading area
Heavy vehicle turning areas
Existing 1.5 ML Lined Leachate dam within MI Reserve - See Water Management Plan
Dwelling
MARIN ROAD
Wood Rd
Marin Rd
N
SKM Planning
Vermiculture Site Layout
Scale – 1:2500
Lot 487 DP751728
Wood Road, Yenda
Wormtech Vermiculture
REV C
29-01-2024